



# INTERNATIONAL CONFERENCE ON EDUCATION

ORGANISED BY

**SNDT WOMEN'S UNIVERSITY**

**DEPARTMENT OF SPECIAL EDUCATION**

AND

**JAI VAKEEL FOUNDATION**

ON THE THEME

## EMBRACING DIVERSITY: THE INTERSECTIONAL EXPERIENCE

**RCI GRANTS 24 CRE POINTS**

**JANUARY 9-11, 2025 | 9 AM-6 PM**  
**GARWARE CLUB HOUSE, CHURCHGATE**  
**MUMBAI, INDIA**

SUPPORTED BY



# ICE 3

The concept of diversity encompasses a multitude of dimensions, and at its core lies the intricate interplay of various identities and experiences. The theme of this international conference, "Embracing Diversity: The Intersectional Experience", explores the nuanced intersections of race, gender, sexuality, class, ability, and other facets of identity. This conference attempts to highlight the importance, challenges, and opportunities in embracing diversity through an intersectional lens, recognising the multifaceted nature of individuals and communities. Inclusion is about embracing diversity. It is a practice of creating an environment where all individuals feel valued, respected, and supported, regardless of their differences across ability, socio-economic status, caste, and gender. Embracing diversity aims to create an inclusive and equitable environment by acknowledging and valuing the unique contributions and diverse experiences following the intersectional approach.

## OBJECTIVES

- Promote conversations on inclusion with a focus on intersectional experiences
- Reflect on innovative research and evidence-based practices
- Share and learn from varied national and international experiences

## WHO SHOULD ATTEND

- Faculty in higher education institutions
- Special educators
- Teachers and Student-teachers
- PhD scholars
- Diversity and inclusion practitioners
- Therapists - OT/PT
- Non-profit organisations
- Development sector professionals

### EARLY BIRD

₹3000

₹2000

\$200

\*Till Sept 30, 2024

### Registration Fee

Indian Participants ₹4000

Indian Students ₹2500

International Participants \$250



84687087000454@cnrb

UPI Id : 84687087000454@cnrb



REGISTER NOW



+9198208 07566



ice3.2025@gmail.com



[www.ice25.dsesndtwu.in/](http://www.ice25.dsesndtwu.in/)

# SNDT WOMEN'S UNIVERSITY

## DEPARTMENT OF SPECIAL EDUCATION

---

In its endeavour to produce trained professionals SNDT Women's University, Mumbai, established the Department of Special Education in 1977. The University has a legacy of 108 years that strives to empower women of the country with quality education. This Department is the first of its kind to offer Special Education Training at degree level to women graduates to teach and manage children with various exceptionalities. All children can reach their optimum potential if given opportunity, required resources and a skilled teacher. Special Education aims to meet the needs of children with diverse needs. Today, the Department of Special Education, besides conducting training programs that are disability specific, also conducts several short-term programmes that are geared towards developing professionals for inclusive education. It aims to create a platform to create awareness in the community about the needs and rights of children with disabilities. With this objective, the department plans the Third International Conference on Education (ICE 3).



[www.dsesndtwu.in/department/](http://www.dsesndtwu.in/department/)



[@Department of Special Education-SNDT WU](https://www.facebook.com/DepartmentofSpecialEducation-SNDTWU)



[@dsesndtwu](https://www.instagram.com/dsesndtwu)

## JAI VAKEEL FOUNDATION

---

Founded in 1944, Jai Vakeel Foundation (JVF) is one of the oldest and largest not-for-profit institutes in India serving children and adults with Intellectual Disability (ID). JVF is committed to looking at each child with a belief in their potential to lead fuller and more inclusive lives. From teaching students daily activities of daily living to obtaining employment, it serves the entire spectrum of ID ranging from the ages of 3-50 years. JVF's approach is holistic; it aims to integrate students into mainstream society by providing Healthcare, Education, and Skill Development. So far, it has impacted over 1 lakh lives, provided 21,000 children with free therapy through rural camps, and trained 2,600 special educators from over 475 schools across 36 districts in Maharashtra through Disha Abhiyan. In our 80th year, we aim to work towards our larger vision - of inclusion of all individuals with ID - by fostering meaningful conversations, changing perspectives, and building awareness through the Third International Conference on Education (ICE 3).



[www.jaivakeel.org](http://www.jaivakeel.org)



[@Jai Vakeel Foundation & Research Centre](https://www.linkedin.com/company/JaiVakeelFoundation&ResearchCentre)



[@jaivakeel](https://www.facebook.com/jaivakeel)



[@jaivakeel](https://www.instagram.com/jaivakeel)

# CHIEF GUEST



**Dr. Sharanjeet Kaur**

Chairperson  
The Rehabilitation Council of India (RCI)

# PATRONS



**Dr. Ujwala Chakradeo**

Hon'able Vice Chancellor  
SNDT Women's University

# CONVENERS



**Prof. Sujata Bhan**

Head, Department of Special Education  
SNDT Women's University



**Dr. Anaita Udwadia Hegde**

Paediatric Neurologist, Jaslok Hospital  
Board Member, Jai Vakeel Foundation



**Ms. Archana Chandra**

CEO & Board Member  
Jai Vakeel Foundation

# INTERNATIONAL SPEAKERS



## KEYNOTE SPEAKER

### PROF. RICHARD ROSE

Professor Emeritus  
University of Northampton, UK



### DR. SEAN BRACKEN

Principal Lecturer  
University of Worcester  
UK



### PROF. ELIZABETH DALTON

Adjunct Professor  
University of Rhode Island  
USA



### PROF. SUSIE GRONSETH

Clinical Professor  
University of Houston  
USA



### PROF. MUSTAPHA AABI

Professor  
University of Ibn Zohr  
Morocco



### DR. DEBORAH GLEASON

Senior Advisor  
Perkins School for the Blind  
USA



### MS. TAMAR APEL CAMPO

Director  
CimeH Institute  
Israel

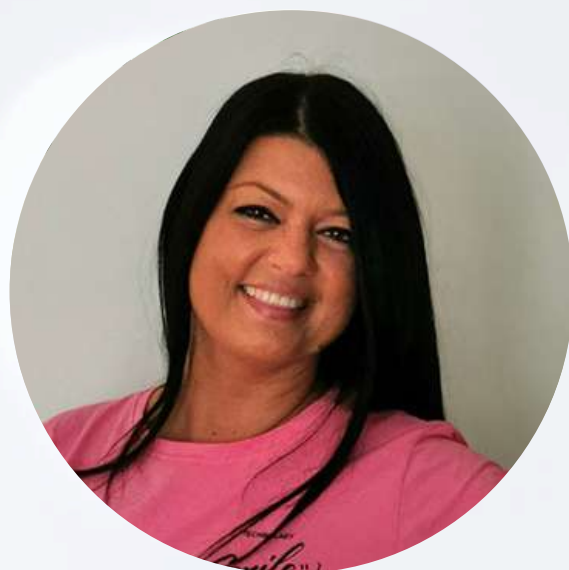

### DR. ELEONORA PALMIERI

Director  
Psychological and Pedagogical  
Victor Center, Italy



### DR. JOANNE BANKS

Lecturer & Researcher in Inclusive Education  
Trinity College Dublin,  
Ireland



### DR. JOHNNY DANIEL

Assistant Professor  
Durham University  
UK

# INTERNATIONAL SPEAKERS



**DR. RINCHIN DORJI**

Pro Vice-Chancellor  
Academic Affairs and Research  
Royal University  
Bhutan



**DR. JULIA LINDLEY-BAKER**

Programme Leader SENI  
Bishop Grosseteste University  
UK



**DR. LENA WUNTKE**

Assistant Professor  
University of Greifswald  
Germany



**DR. LISA MAURO-BRACKEN**

Head, Dept. of Health & Well-being  
University of Worcester  
UK



# NATIONAL SPEAKERS



**PROF. SUDESH MUKHOPADHYAY**

Former Chairperson  
Rehabilitation Council of India



**DR. ALOKA GUHA**

Former Director  
National Trust



**MR. ARMAN ALI**

Executive Director  
National Centre for Promotion of  
Employment for Disabled People  
(NCPEDP)



**DR. ANAITA UDWADIA HEGDE**

Pediatric Neurologist, Jaslok Hospital  
Board Member  
Jai Vakeel Foundation



**DR. KOYELI SENGUPTA**

Developmental Pediatrician  
Senior Director - Autism Services  
Ummeed Child Development Center



**DR. BHUSHAN PUNANI**

Executive Director  
Blind People Association  
Vice President, ICEVI Global



**PROF. SYBIL THOMAS**

Dept. of Education  
University of Mumbai



**PROF. ANUPAM AHUJA**

Former Head, IRD  
NCERT



**PROF. ANITA JULKA**

Former Head DEGSN  
NCERT



**MS. DAMINI GHOSH**

Senior Resident Fellow & Team Lead  
(Disability Inclusion and Access)  
Vidhi Centre for Legal Policy



**MS. SAGRIKA PARAB**

Research Fellow  
(Disability Inclusion and Access)  
Vidhi Centre for Legal Policy



**MS. SOMYA JAIN**

Research Fellow  
(Disability Inclusion and Access)  
Vidhi Centre for Legal Policy

# NATIONAL SPEAKERS



**DR. NAMITA JACOB**

Founder Director  
Chetana



**MS. RITIKA SAHNI**

Managing Trustee  
Trinayani



**MR. NINAD VENGURLEKAR**

CEO  
GoLearn



**MS. JO CHOPRA**

Executive Director  
Latika



**MR. AKHIL PAUL**

Founder Director  
Sense International (India)



**DR. ANUJA GULATI**

State Programme Coordinator  
UNFPA



**PROF. MYTHILI RAMCHAND**

Co-Chairperson, CETE  
Tata Institute of Social Sciences



**MS. MANJUSHREE PATIL**

Founder - Director  
Aatman Academy



**MS. SAMPADA SHEVDE**

Director  
Perkins India



**DR. ASHWINI VAISHAMPAYAN**

Head - Healthcare  
Jai Vakeel Foundation



**MS. DOLLY THAKORE**

Veteran Actor  
& Social Activist



# PANELISTS



**DR. SUSHAMA NAGARKAR**

Managing Trustee  
Yash Charitable Trust



**MS. ALINA ALAM**

Founder and CEO  
Mitti Cafe



**CDR. SRIRANG BIJUR**

President - AWMH Maharashtra;  
Trustee-Nirdhar Pratisthan  
Advisory Committee  
Jai Vakeel Foundation



**MS. SVATI CHAKRAVARTY BHATKAL**

Documentary Film-Maker  
Researcher & Writer



**MS. SHILPI KAPOOR**

CEO  
Barrier Break



**MS. SUDHA KY**

Founder  
ASD Buddy



**DR. AQSA SHEIKH**

Associate Professor  
Jamia Hamdard University



**MR. AMOLE GUPTÉ**

Screenwriter, Director  
& Actor



**DR. RADHIKA MISQUITTA**

Co-Principal  
Gateway School of Mumbai

# MODERATORS



**MS. NAMITA THAPAR**

Executive Director  
Emcure Pharmaceuticals



**DR. SHYAMALA DALVI**

Programme Manager,  
Vikramshila Education Resource Society  
UNICEF Project



**MR. SWAPNEEL RANE**

Director  
Goalkeep

# PRE-CONFERENCE WORKSHOPS



## **Making Mathematics Accessible to All** «

Ms. Tamar Apel Campo  
Director, CimeH Institute  
Israel



## **Integrating Technology in Higher Education to Reach All** «

Prof. Susie Gronseth  
Clinical Professor, University of Houston  
USA



## **iLEAD: Building an Inclusive Ecosystem** «

Ms. Manjushree Patil  
Founder Director, Aatman Academy  
India



## **Game On For Inclusion** «

Ms. Ritika Sahni  
Managing Trustee, Trinayani  
India



## **Exploring the Situated Self: The Impacts of Identity for Children with Diverse Needs** «

Dr. Julia Lindley-Baker  
Programme Leader SENI, Bishop Grosseteste University  
UK

# PRE-CONFERENCE WORKSHOPS



## **Use of Movement Therapy in an Inclusive Classroom** «

Dr. Eleanora Palmieri  
Director of Psychological and Pedagogical, Victor Center  
Italy



## **Sexuality in Children with Disabilities** «

Dr. Koyeli Sengupta  
Developmental Pediatrician  
Senior Director - Autism Services  
Ummeed Child Development Center  
India



## **Augmentative and Alternative Communication for Deafblindness** «

Ms. Sampada Shevde  
Director, Perkins  
India



## **Parents as Partners in Interventions** «

Dr. Ashwini Vaishampayan  
Head of Healthcare, Jai Vakeel Foundation  
India



# INTERNATIONAL ADVISORY COMMITTEE

**PROF. RICHARD ROSE**  
Professor Emeritus  
University of Northampton

**DR. SEAN BRACKEN**  
Principal Lecturer  
University of Worcester

**PROF. SUSIE GRONSETH**  
Clinical Professor  
University of Houston

**PROF. ELIZABETH DALTON**  
Adjunct Professor  
University of Rhode Island

# NATIONAL ADVISORY COMMITTEE

**PROF. SUDESH MUKHOPADHYAY**  
Former Chairperson  
RCI

**DR. ALOKA GUHA**  
Former Chairperson  
National Trust

**DR. JAYANTHI NARAYAN**  
Former Deputy Director, National Institute  
for the Empowerment of Persons with  
Intellectual Disabilities (NIEPID)

**DR. ANAITA UDWADIA HEDGE**  
Paediatric Neurologist, Jaslok Hospital  
Board Member,  
Jai Vakeel Foundation

# ICE 3 COMMITTEES

## Organising Committee

Ms. Yukti Goel

Ms. Foram Chhadva

Ms. Hemali Gada

Ms. Aayushi Maira

Ms. Deepti Gubbi

## Scientific Committee

Dr. Anaita Udwadia Hegde

Ms. Deepti Gubbi

Dr. Jayanthi Narayan

Ms. Yukti Goel

Dr. Apoorva Panshikar

## Working Committee

Ms. Yukti Goel

Ms. Foram Chhadva

Ms. Ishita Sakpal

Ms. Hemali Gada

Ms. Betty Abraham

## Finance Committee

Mr. Prabhakar Pilankar

Dr. Apoorva Panshikar

Mr. Rajendra Kasliwal

## Media Committee

Ms. Pooja Mishra Shetty

Dr. Alisha Lalljee

Ms. Foram Chhadva

Ms. Joanne Natalia Pinto

Ms. Betty Abraham

Mr. Ramdas Parab

## Registration Committee

Mr. Ramdas Parab

Ms. Tejashree Gaonkar

Ms. Hemali Gada

Ms. Yukti Goel

## Student Ambassadors

Ms. Heta Parekh

Ms. Ruchira Sutar

Ms. Yashvi shah

Ms. Bhavna Meharunkar

Ms. Dhriti Bathija

Ms. Pragati Jain

## Cultural Committee

Ms. Joanne Natalia Pinto

Ms. Callet Lopes

Ms. Yukti Goel

# CALL FOR PAPERS & POSTERS

## Theme

## Embracing Diversity: The Intersectional Experience

Submission Deadline: November 15, 2024

## Sub-themes

- ✔ Reduced Inequalities: Working Towards Meeting the SDGs and NEP 2020 guidelines
- ✔ Therapies for Inclusion: Conventional and Beyond
- ✔ Role of Legislature and Judiciary for Diversity, Equity and Inclusion
- ✔ Breaking Stereotypes: Role of Media in Inclusion
- ✔ Inclusion: The Role of Technology
- ✔ Social and Psychological Dimensions of Inclusion
- ✔ Best Practices for Inclusion in 21st Century: Through the Lens of Ability, Caste and Gender, and Socio-Economic Status

September 25, 2024  
Abstract Submission

October 10, 2024  
Acceptance Notification

November 15, 2024  
Full Paper Submission

November 30, 2024  
Acceptance Notification

January 09, 2025  
Pre-Conference Workshop

January 10-11, 2025  
Conference Day

## DETAILS FOR POSTERS

- ✔ An abstract of not more than 300 words along with 3-5 keywords.
- ✔ Poster size should be 3x4 feet portrait style.
- ✔ Text should be readable from a distance of 6 feet. You may use illustrations with text.
- ✔ Poster can be submitted on a printing material of choice (paper, sunboard, vinyl etc.) not exceeding the above mentioned size.

\*Best Poster Award will be given at the event.



# GUIDELINES FOR AUTHORS

- 1 The manuscript should contain an abstract of not more than 300 words along with 3-5 keywords

**Abstract Submission Link:**

<https://forms.gle/varVSjBVEHLKRW4E9>

- 2 The manuscript should be between **2500-3000 words** including references
- 3 The manuscript should be typed in:  
Font Type- Times New Roman  
Font Size- 12  
Line Spacing- 1.5  
References should be in 7th edition, APA Format

**The manuscript must accompany the following details of the authors:**

- Full name
- Designation
- Institutional affiliation
- Author's email ID
- Contact number

**Email Address for submission:**

**[ice3.2025@gmail.com](mailto:ice3.2025@gmail.com)**

***\*\* Selected manuscripts will be published in a reputed peer-reviewed journal/book.***

***Best Paper Award will be given at the event.***



# PLACES OF INTEREST



## Chhatrapati Shivaji Maharaj Vastu Sangrahalaya

Dive into Ancient-Medieval Relics

 [Google Map Link](#)

## Gateway of India

For Finest in Architecture and History

 [Google Map Link](#)



## Elephanta Caves

UNESCO World Heritage Site

 [Google Map Link](#)



## Mani Bhavan

An Insight into Mahatama Gandhi's Journey

 [Google Map Link](#)



## National Centre for Performing Arts (NCPA)

Art and Entertainment Programmes

 [Google Map Link](#)







# FOOD AND SHOPPING

## Fine Dine

### The Taj Mahal Palace

[📍 Google Map Link](#)

### Trident

[📍 Google Map Link](#)

### The Oberoi

[📍 Google Map Link](#)

## Shopping

### Designer Boutiques at Kala Ghoda

[📍 Google Map Link](#)

### Flea Market at Colaba Causeway

[📍 Google Map Link](#)

### Palladium Mall

[📍 Google Map Link](#)

## Iconic Eateries

### Pizza By the Bay

[📍 Google Map Link](#)

### Cafe Mondegar

[📍 Google Map Link](#)

### Leopold Cafe

[📍 Google Map Link](#)

### Cafe Churchill

[📍 Google Map Link](#)

### Bade Miyan

[📍 Google Map Link](#)

### Nksha

[📍 Google Map Link](#)

### Gaylord

[📍 Google Map Link](#)

### Britannia & Co.

[📍 Google Map Link](#)

---

## For Curated Heritage Tours

**Khakhi Tours:** +91 8828100111

**No Footprints Mumbai:** +91 8451085954

Email- [hi@khakitours.com](mailto:hi@khakitours.com)

Email- [info@nfpexplore.com](mailto:info@nfpexplore.com)



# HOTELS

## **INTERCONTINENTAL**

Marine Drive  
022 6639 9999



[Google Map Link](#)

## **THE AMBASSADOR**

Marine Drive,  
022 2204 1131



[Google Map Link](#)

## **HOTEL MARINE PLAZA**

Marine Drive,  
022 6945 1212



[Google Map Link](#)

## **GORDAN HOUSE HOTEL**

Marine Drive,  
91 2261245800



[Google Map Link](#)

## **ABODE BOMBAY**

Marine Drive  
080802 34066



[Google Map Link](#)

## **WEST END HOTEL**

Marine Lines  
093724 28880



[Google Map Link](#)

## **HOTEL MOGUL PALACE**

Pydhonie  
022 2345 5656



[Google Map Link](#)

## **GULF HOTEL**

Colaba  
022 2285 6672



[Google Map Link](#)

## **THE RESIDENCY HOTEL**

Fort  
022 6667 0555



[Google Map Link](#)

## **SNDT WOMEN'S UNIVERSITY HOSTEL**

Churchgate  
91 98208 07566



[Google Map Link](#)



**WE ARE EXCITED TO HAVE  
YOU JOIN US!**



+91 98208 07566



ice3.2025@gmail.com



[www.ice25.dsesndtwu.in/](http://www.ice25.dsesndtwu.in/)