



INTERNATIONAL CONFERENCE ON EDUCATION

ORGANISED BY

SNDT WOMEN'S UNIVERSITY

DEPARTMENT OF SPECIAL EDUCATION

AND

JAI VAKEEL FOUNDATION

ON THE THEME

EMBRACING DIVERSITY: THE INTERSECTIONAL EXPERIENCE

RCI GRANTS 24 CRE POINTS

JANUARY 9-11, 2025 | 9 AM-6 PM
GARWARE CLUB HOUSE, CHURCHGATE
MUMBAI, INDIA

SUPPORTED BY



ICE 3

The concept of diversity encompasses a multitude of dimensions, and at its core lies the intricate interplay of various identities and experiences. The theme of this international conference, "Embracing Diversity: The Intersectional Experience", explores the nuanced intersections of race, gender, sexuality, class, ability, and other facets of identity. This conference attempts to highlight the importance, challenges, and opportunities in embracing diversity through an intersectional lens, recognising the multifaceted nature of individuals and communities. Inclusion is about embracing diversity. It is a practice of creating an environment where all individuals feel valued, respected, and supported, regardless of their differences across ability, socio-economic status, caste, and gender. Embracing diversity aims to create an inclusive and equitable environment by acknowledging and valuing the unique contributions and diverse experiences following the intersectional approach.

OBJECTIVES

- Promote conversations on inclusion with a focus on intersectional experiences
- Reflect on innovative research and evidence-based practices
- Share and learn from varied national and international experiences

WHO SHOULD ATTEND

- Faculty in higher education institutions
- Special educators
- Teachers and Student-teachers
- PhD scholars
- Diversity and inclusion practitioners
- Therapists - OT/PT
- Non-profit organisations
- Development sector professionals



REGISTER NOW

Registration Fee

Indian Participants	₹4000
Indian Students	₹2500
International Participants	\$250



84687087000454@cnrb

UPI Id : 84687087000454@cnrb



+9198208 07566



ice3.2025@gmail.com



www.ice25.dsesndtwu.in/

SNDT WOMEN'S UNIVERSITY

DEPARTMENT OF SPECIAL EDUCATION

In its endeavour to produce trained professionals SNDT Women's University, Mumbai, established the Department of Special Education in 1977. The University has a legacy of 108 years that strives to empower women of the country with quality education. This Department is the first of its kind to offer Special Education Training at degree level to women graduates to teach and manage children with various exceptionalities. All children can reach their optimum potential if given opportunity, required resources and a skilled teacher. Special Education aims to meet the needs of children with diverse needs. Today, the Department of Special Education, besides conducting training programs that are disability specific, also conducts several short-term programmes that are geared towards developing professionals for inclusive education. It aims to create a platform to create awareness in the community about the needs and rights of children with disabilities. With this objective, the department plans the Third International Conference on Education (ICE 3).



www.dsesndtwu.in/department/



[@Department of Special Education-SNDT WU](https://www.facebook.com/DepartmentofSpecialEducation-SNDTWU)



[@dsesndtwu](https://www.instagram.com/dsesndtwu)

JAI VAKEEL FOUNDATION

Founded in 1944, Jai Vakeel Foundation (JVF) is one of the oldest and largest not-for-profit institutes in India serving children and adults with Intellectual Disability (ID). JVF is committed to looking at each child with a belief in their potential to lead fuller and more inclusive lives. From teaching students daily activities of daily living to obtaining employment, it serves the entire spectrum of ID ranging from the ages of 3-50 years. JVF's approach is holistic; it aims to integrate students into mainstream society by providing Healthcare, Education, and Skill Development. So far, it has impacted over 1 lakh lives, provided 21,000 children with free therapy through rural camps, and trained 2,600 special educators from over 475 schools across 36 districts in Maharashtra through Disha Abhiyan. In our 80th year, we aim to work towards our larger vision - of inclusion of all individuals with ID - by fostering meaningful conversations, changing perspectives, and building awareness through the Third International Conference on Education (ICE 3).



www.jaivakeel.org



[@Jai Vakeel Foundation & Research Centre](https://www.linkedin.com/company/JaiVakeelFoundation&ResearchCentre)



[@jaivakeel](https://www.facebook.com/jaivakeel)



[@jaivakeel](https://www.instagram.com/jaivakeel)

CHIEF GUEST



Dr. Sharanjeet Kaur

Chairperson
The Rehabilitation Council of India (RCI)

PATRONS



Dr. Ujwala Chakradeo

Hon'able Vice Chancellor
SNDT Women's University

CONVENERS



Prof. Sujata Bhan

Head, Department of Special Education
SNDT Women's University



Dr. Anaita Udwadia Hegde

Paediatric Neurologist, Jaslok Hospital
Board Member, Jai Vakeel Foundation



Ms. Archana Chandra

CEO & Board Member
Jai Vakeel Foundation

INTERNATIONAL SPEAKERS



KEYNOTE SPEAKER

PROF. RICHARD ROSE

Professor Emeritus
University of Northampton, UK



DR. SEAN BRACKEN

Principal Lecturer
University of Worcester
UK



PROF. ELIZABETH DALTON

Adjunct Professor
University of Rhode Island
USA



PROF. SUSIE GRONSETH

Clinical Professor
University of Houston
USA



PROF. MUSTAPHA AABI

Professor
University of Ibn Zohr
Morocco



DR. DEBORAH GLEASON

Senior Advisor
Perkins School for the Blind
USA



MS. TAMAR APEL CAMPO

Director
CimeH Institute
Israel

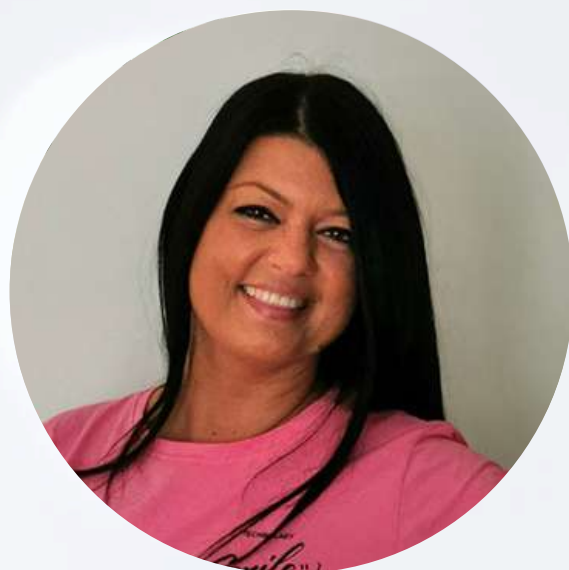

DR. ELEONORA PALMIERI

Director
Psychological and Pedagogical
Victor Center, Italy



DR. JOANNE BANKS

Lecturer & Researcher in Inclusive Education
Trinity College Dublin,
Ireland



DR. JOHNNY DANIEL

Assistant Professor
Durham University
UK

INTERNATIONAL SPEAKERS



DR. RINCHIN DORJI

Pro Vice-Chancellor
Academic Affairs and Research
Royal University
Bhutan



DR. JULIA LINDLEY-BAKER

Programme Leader SENI
Bishop Grosseteste University
UK



DR. LENA WUNTKE

Assistant Professor
University of Greifswald
Germany



DR. LINDA PLANTIN EWE

Sr. Lecturer
Kristianstad University
Sweden



DR. LISA MAURO-BRACKEN

Head, Dept. of Health & Well-being
University of Worcester
UK

MODERATORS



MS. NAMITA THAPAR

Executive Director
Emcure Pharmaceuticals



DR. SHYAMALA DALVI

Programme Manager,
Vikramshila Education Resource Society
UNICEF Project



MS. SWEETY THOMAS

COO
H T Parekh Foundation

NATIONAL SPEAKERS



PROF. SUDESH MUKHOPADHYAY

Former Chairperson
Rehabilitation Council of India



DR. ALOKA GUHA

Former Director
National Trust



MR. ARMAN ALI

Executive Director
National Centre for Promotion of
Employment for Disabled People
(NCPEDP)



DR. ANAITA UDWADIA HEGDE

Pediatric Neurologist, Jaslok Hospital
Board Member
Jai Vakeel Foundation



DR. KOYELI SENGUPTA

Developmental Pediatrician
Senior Director - Autism Services
Ummeed Child Development Center



DR. BHUSHAN PUNANI

Executive Director
Blind People Association
Vice President, ICEVI Global



PROF. SYBIL THOMAS

Dept. of Education
University of Mumbai



PROF. ANUPAM AHUJA

Former Head, IRD
NCERT



PROF. ANITA JULKA

Former Head DEGSN
NCERT



MS. DAMINI GHOSH

Senior Resident Fellow & Team Lead
(Disability Inclusion and Access)
Vidhi Centre for Legal Policy



MS. SAGRIKA PARAB

Research Fellow
(Disability Inclusion and Access)
Vidhi Centre for Legal Policy



MS. SOMYA JAIN

Research Fellow
(Disability Inclusion and Access)
Vidhi Centre for Legal Policy

NATIONAL SPEAKERS



DR. NAMITA JACOB

Founder Director
Chetana



MS. RITIKA SAHNI

Managing Trustee
Trinayani



MR. NINAD VENGURLEKAR

CEO
GoLearn



MS. JO CHOPRA

Executive Director
Latika



MR. AKHIL PAUL

Founder Director
Sense International (India)



DR. ANUJA GULATI

State Programme Coordinator
UNFPA



PROF. MYTHILI RAMCHAND

Co-Chairperson, CETE
Tata Institute of Social Sciences



MS. MANJUSHREE PATIL

Founder - Director
Aatman Academy



MS. SAMPADA SHEVDE

Director
Perkins India



DR. ASHWINI VAISHAMPAYAN

Head - Healthcare
Jai Vakeel Foundation



MS. DOLLY THAKORE

Veteran Actor
& Social Activist

PANELISTS



DR. SUSHAMA NAGARKAR

Managing Trustee
Yash Charitable Trust



MS. ALINA ALAM

Founder and CEO
Mitti Cafe



CDR. SRIRANG BIJUR

President - AWMH Maharashtra;
Trustee-Nirdhar Pratisthan
Advisory Committee
Jai Vakeel Foundation



MS. SVATI CHAKRAVARTY BHATKAL

Documentary Film-Maker
Researcher & Writer



MS. SHILPI KAPOOR

CEO
Barrier Break



MS. SUDHA KY

Founder
ASD Buddy



DR. AQSA SHEIKH

Associate Professor
Jamia Hamdard University



MR. AMOLE GUPTA

Screenwriter, Director
& Actor



DR. RADHIKA MISQUITTA

Co-Principal
Gateway School of Mumbai



MS. GOPIKA KAPOOR

Author
Diversity, Equity & Inclusion
(DEI) Consultant

PRE-CONFERENCE WORKSHOPS



Making Mathematics Accessible to All «

Ms. Tamar Apel Campo
Director, CimeH Institute
Israel



Integrating Technology in Higher Education to Reach All «

Prof. Susie Gronseth
Clinical Professor, University of Houston
USA



iLEAD: Building an Inclusive Ecosystem «

Ms. Manjushree Patil
Founder Director, Aatman Academy
India



Game On For Inclusion «

Ms. Ritika Sahni
Managing Trustee, Trinayani
India



Exploring the Situated Self: The Impacts of Identity for Children with Diverse Needs «

Dr. Julia Lindley-Baker
Programme Leader SENI, Bishop Grosseteste University
UK

PRE-CONFERENCE WORKSHOPS



Use of Movement Therapy in an Inclusive Classroom «

Dr. Eleanora Palmieri
Director of Psychological and Pedagogical, Victor Center
Italy



Sexuality in Children with Disabilities «

Dr. Koyeli Sengupta
Developmental Pediatrician
Senior Director - Autism Services
Ummeed Child Development Center
India



Augmentative and Alternative Communication for Deafblindness «

Ms. Sampada Shevde
Director, Perkins
India



Parents as Partners in Interventions «

Dr. Ashwini Vaishampayan
Head of Healthcare, Jai Vakeel Foundation
India



INTERNATIONAL ADVISORY COMMITTEE

PROF. RICHARD ROSE
Professor Emeritus
University of Northampton

DR. SEAN BRACKEN
Principal Lecturer
University of Worcester

PROF. SUSIE GRONSETH
Clinical Professor
University of Houston

PROF. ELIZABETH DALTON
Adjunct Professor
University of Rhode Island

NATIONAL ADVISORY COMMITTEE

PROF. SUDESH MUKHOPADHYAY
Former Chairperson
RCI

DR. ALOKA GUHA
Former Chairperson
National Trust

DR. JAYANTHI NARAYAN
Former Deputy Director, National Institute
for the Empowerment of Persons with
Intellectual Disabilities (NIEPID)

DR. ANAITA UDWADIA HEDGE
Paediatric Neurologist, Jaslok Hospital
Board Member,
Jai Vakeel Foundation

ICE 3 COMMITTEES

Organising Committee

Ms. Yukti Goel

Ms. Foram Chhadva

Ms. Hemali Gada

Ms. Aayushi Maira

Ms. Deepti Gubbi

Scientific Committee

Dr. Anaita Udwadia Hegde

Ms. Deepti Gubbi

Dr. Jayanthi Narayan

Ms. Yukti Goel

Dr. Apoorva Panshikar

Working Committee

Ms. Yukti Goel

Ms. Foram Chhadva

Ms. Ishita Sakpal

Ms. Hemali Gada

Ms. Betty Abraham

Finance Committee

Mr. Prabhakar Pilankar

Dr. Apoorva Panshikar

Mr. Rajendra Kasliwal

Media Committee

Ms. Pooja Mishra Shetty

Dr. Alisha Lalljee

Ms. Foram Chhadva

Ms. Joanne Natalia Pinto

Ms. Betty Abraham

Mr. Ramdas Parab

Registration Committee

Mr. Ramdas Parab

Ms. Tejashree Gaonkar

Ms. Hemali Gada

Ms. Yukti Goel

Student Committee Leads

Ms. Heta Parekh

Ms. Ruchira Sutar

Ms. Pankti Gada

Ms. Bhavna Meharunkar

Ms. Kanika Bansal

Ms. Vidhi Purohit

Cultural Committee

Ms. Betty Abraham

Ms. Callet Lopes

Ms. Yukti Goel

CALL FOR PAPERS & POSTERS

Theme

Embracing Diversity: The Intersectional Experience

Submission Deadline: November 15, 2024

Sub-themes

- ✔ Reduced Inequalities: Working Towards Meeting the SDGs and NEP 2020 guidelines
- ✔ Therapies for Inclusion: Conventional and Beyond
- ✔ Role of Legislature and Judiciary for Diversity, Equity and Inclusion
- ✔ Breaking Stereotypes: Role of Media in Inclusion
- ✔ Inclusion: The Role of Technology
- ✔ Social and Psychological Dimensions of Inclusion
- ✔ Best Practices for Inclusion in 21st Century: Through the Lens of Ability, Caste and Gender, and Socio-Economic Status

September 25, 2024
Abstract Submission

October 10, 2024
Acceptance Notification

November 15, 2024
Full Paper Submission

November 30, 2024
Acceptance Notification

January 09, 2025
Pre-Conference Workshop

January 10-11, 2025
Conference Day

DETAILS FOR POSTERS

- ✔ An abstract of not more than 300 words along with 3-5 keywords.
- ✔ Poster size should be 3x4 feet portrait style.
- ✔ Text should be readable from a distance of 6 feet. You may use illustrations with text.
- ✔ Poster can be submitted on a printing material of choice (paper, sunboard, vinyl etc.) not exceeding the above mentioned size.

*Best Poster Award will be given at the event.



GUIDELINES FOR AUTHORS

- 1 The manuscript should contain an abstract of not more than 300 words along with 3-5 keywords

Abstract Submission Link:

<https://forms.gle/varVSjBVEHLKRW4E9>

- 2 The manuscript should be between **2500-3000 words** including references
- 3 The manuscript should be typed in:
Font Type- Times New Roman
Font Size- 12
Line Spacing- 1.5
References should be in 7th edition, APA Format

The manuscript must accompany the following details of the authors:

- Full name
- Designation
- Institutional affiliation
- Author's email ID
- Contact number

Email Address for submission:

ice3.2025@gmail.com

***** Selected manuscripts will be published in a reputed peer-reviewed journal/book.***

Best Paper Award will be given at the event.



PLACES OF INTEREST



Chhatrapati Shivaji Maharaj Vastu Sangrahalaya

Dive into Ancient-Medieval Relics

 [Google Map Link](#)

Gateway of India

For Finest in Architecture and History

 [Google Map Link](#)



Elephanta Caves

UNESCO World Heritage Site

 [Google Map Link](#)



Mani Bhavan

An Insight into Mahatama Gandhi's Journey

 [Google Map Link](#)



National Centre for Performing Arts (NCPA)

Art and Entertainment Programmes

 [Google Map Link](#)



FOOD AND SHOPPING

Fine Dine

The Taj Mahal Palace

[📍 Google Map Link](#)

Trident

[📍 Google Map Link](#)

The Oberoi

[📍 Google Map Link](#)

Shopping

Designer Boutiques at Kala Ghoda

[📍 Google Map Link](#)

Flea Market at Colaba Causeway

[📍 Google Map Link](#)

Palladium Mall

[📍 Google Map Link](#)

Iconic Eateries

Pizza By the Bay

[📍 Google Map Link](#)

Cafe Mondegar

[📍 Google Map Link](#)

Leopold Cafe

[📍 Google Map Link](#)

Cafe Churchill

[📍 Google Map Link](#)

Bade Miyan

[📍 Google Map Link](#)

Nksha

[📍 Google Map Link](#)

Gaylord

[📍 Google Map Link](#)

Britannia & Co.

[📍 Google Map Link](#)

For Curated Heritage Tours

Khakhi Tours: +91 8828100111

No Footprints Mumbai: +91 8451085954

Email- hi@khakitours.com

Email- info@nfpexplore.com



HOTELS

GORDAN HOUSE HOTEL

Marine Drive,
91 2261245800

 [Google Map Link](#)

YMCA HOSTEL

Colaba
070455 53059

 [Google Map Link](#)

ABODE BOMBAY

Marine Drive
080802 34066

 [Google Map Link](#)

YWCA INTERNATIONAL CENTER

Fort
022 6624 7222

 [Google Map Link](#)

HOTEL MOGUL PALACE

Pydhonie
022 2345 5656

 [Google Map Link](#)

SNDT WOMEN'S UNIVERSITY HOSTEL

Churchgate
91 98208 07566

 [Google Map Link](#)

THE RESIDENCY HOTEL

Fort
022 6667 0555

 [Google Map Link](#)

FABEXPRESS COLABA GRAND

Colaba
070424 24242

 [Google Map Link](#)

GULF HOTEL

Colaba
022 2285 6672

 [Google Map Link](#)

HOTEL CELESTE

Colaba
[Book Here](#)

 [Google Map Link](#)



**WE ARE EXCITED TO HAVE
YOU JOIN US!**



+91 98208 07566



ice3.2025@gmail.com



www.ice25.dsesndtwu.in/